



# Henry

1,840 sq. ft. 4 Bedroom  
2 Bath, 2 Car Garage



Architectural Style - Craftsman



Architectural Style - Farmhouse



Architectural Style - Modern



Architectural Style - Modern

## THE SMART ADVANTAGE:

- Proven home designs refined by multiple builds
- Floor plans designed for maximum efficiency & value
- Many plan variations to fit your personal needs
- All available options pre-priced to streamline the selections process



Renderings and photography are for artistic illustration purposes only and do not show base price selections. Presentation of options in renderings does not guarantee option availability in any plan as product offering is subject to change at any time. All content is the proprietary intellectual property of Smart Dwellings, developed for their exclusive work and may not be photocopied, scanned, or otherwise duplicated and/or disseminated without express written permission.

[smartdwellings.com](http://smartdwellings.com)

# Henry

1,840 sq. ft. 4 Bedroom  
2 Bath, 2 Car Garage



SECOND FLOOR

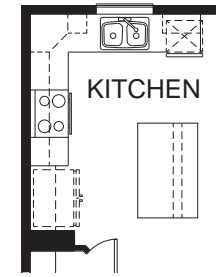

Optional L-Shaped Kitchen

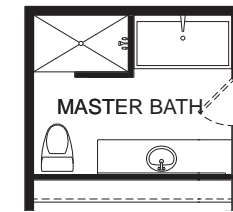

Optional Grand Master Bath

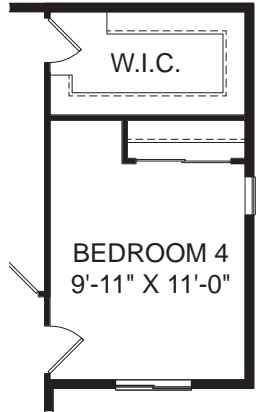

Optional Bedroom 4 & Optional W.I.C.

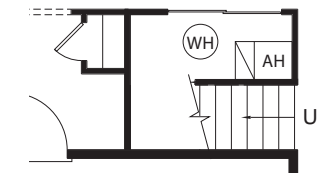

First Floor with Crawlspace

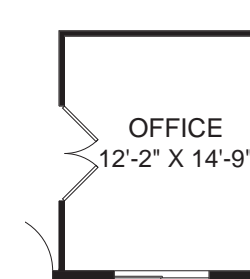

Optional Office ILO Flex Room

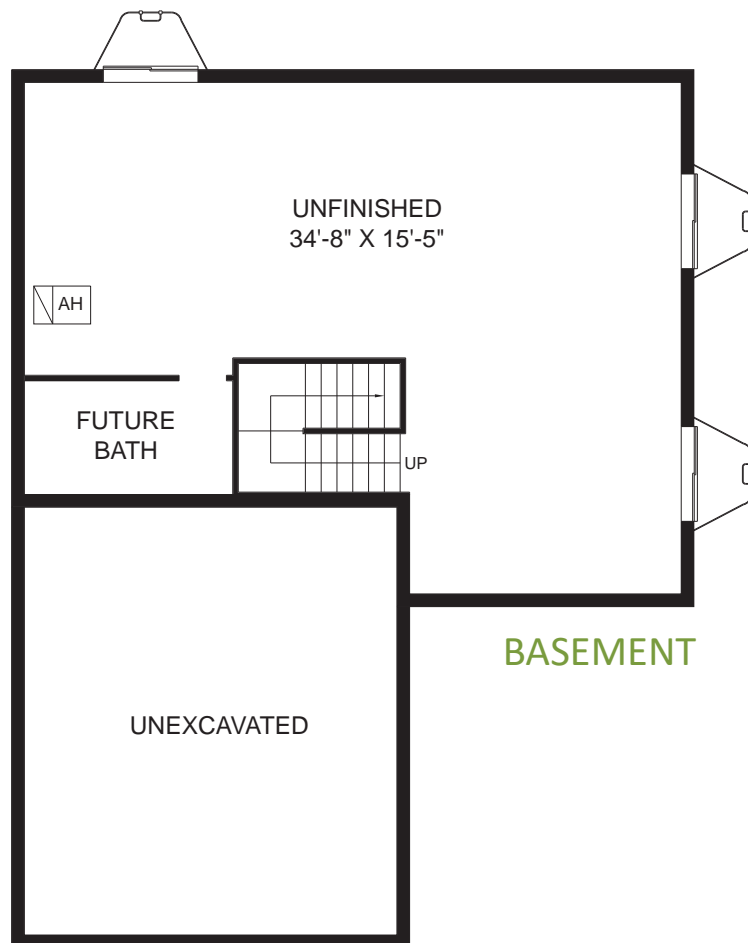

BASEMENT

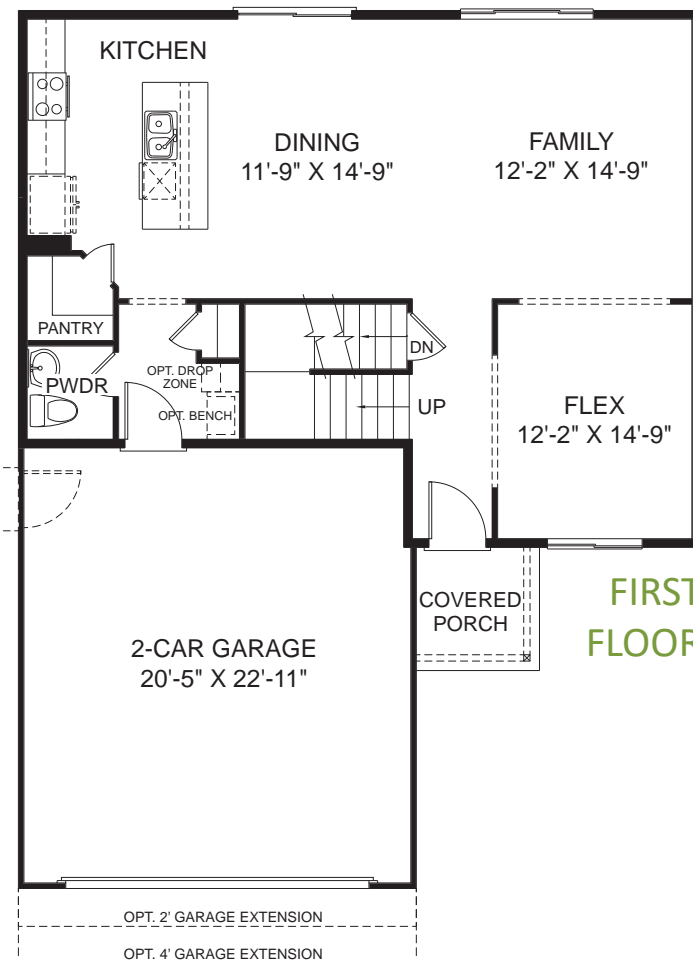

FIRST FLOOR

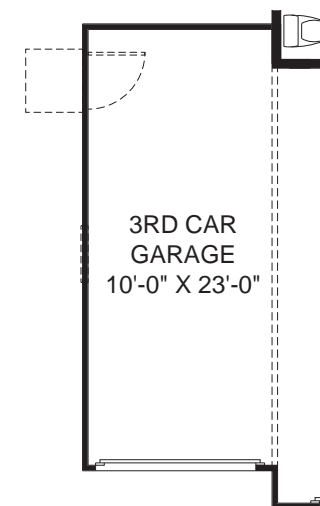

Optional 3rd Car Garage Stall

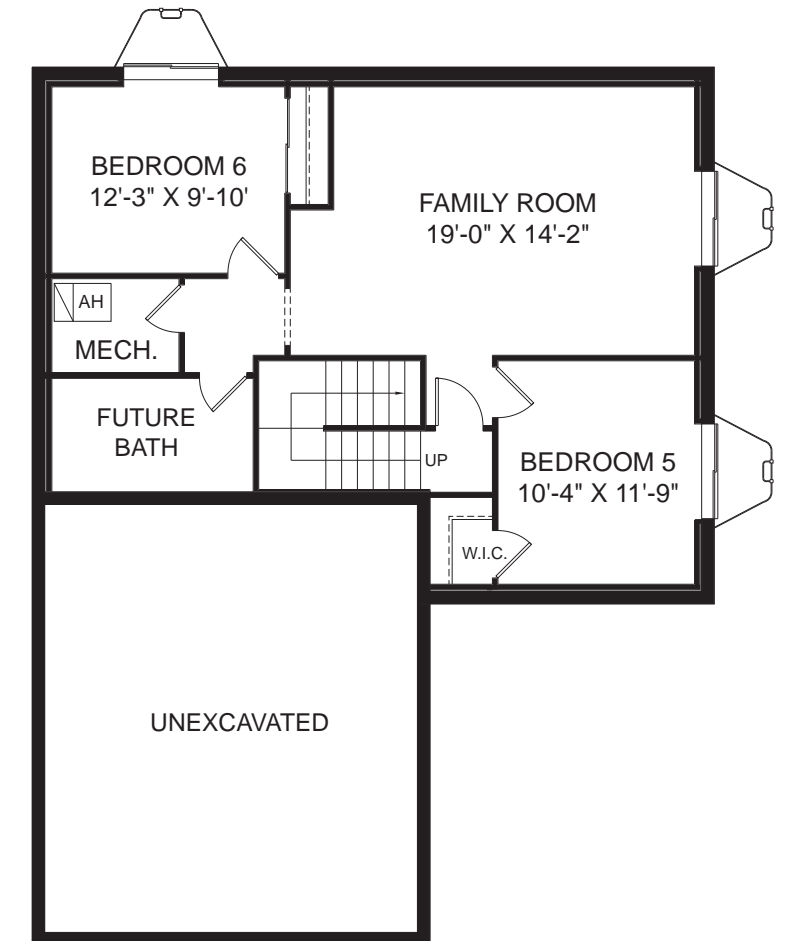

Optional Finished Basement (Shown with Optional Enclosed Landing)

Renderings and photography are for artistic illustration purposes only and do not show base price selections. Presentation of options in renderings does not guarantee option availability in any plan as product offering is subject to change at any time. All content is the proprietary intellectual property of Smart Dwellings, developed for their exclusive work and may not be photocopied, scanned, or otherwise duplicated and/or disseminated without express written permission.

